

Recorded Crime Data Model and Crime Categories

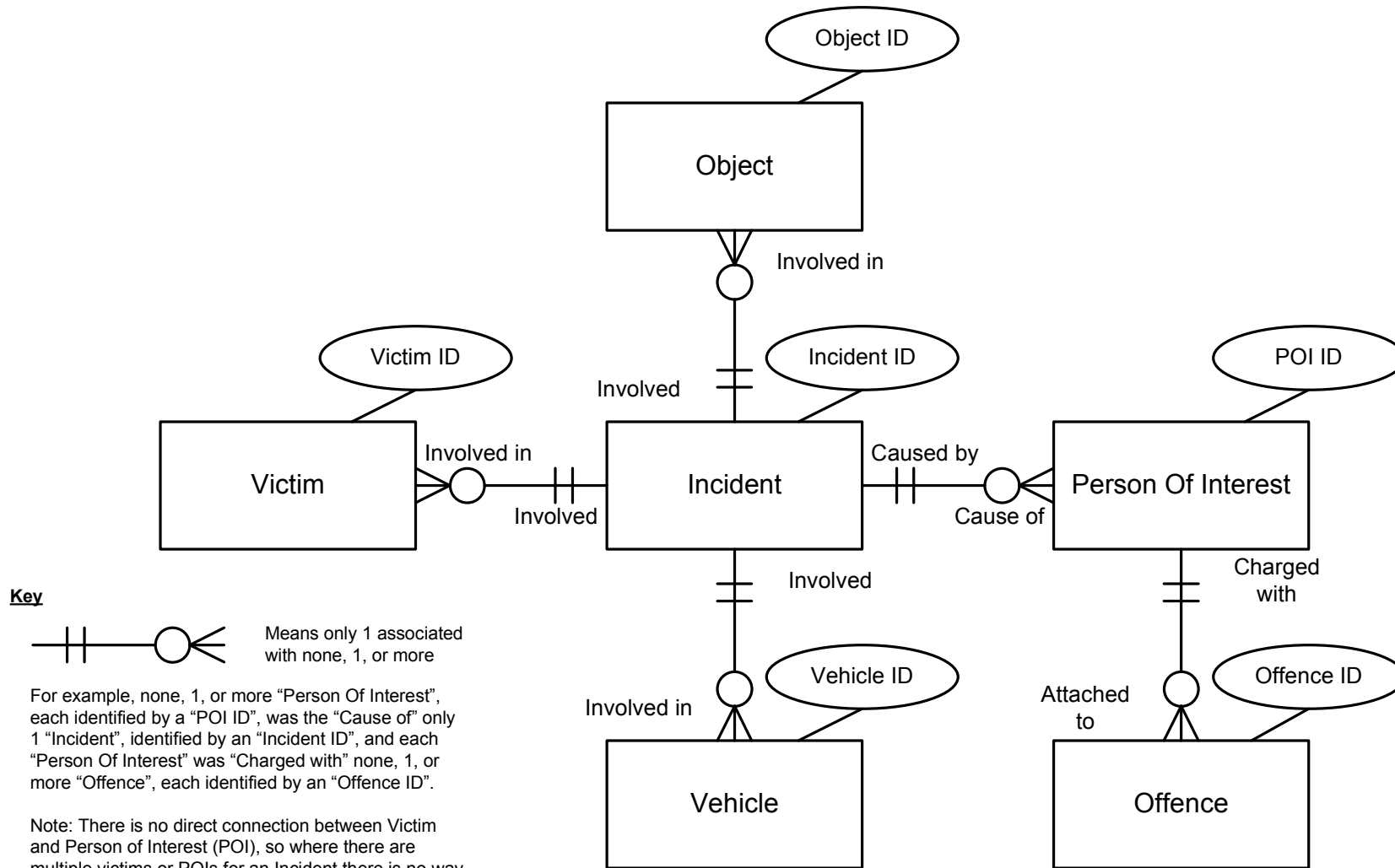

Recorded Crime Data Model and Crime Categories

Object	
Incident Number	Object Sub-group
Object Group	
Drug Detection	Object Quantity
Drug Form	Object Status
Object Involvement	Object Value
Object Count	

Victim	
Incident Number	Victim CNI
Age At Incident Date	Person Or Organisation
ATSI	POI Victim Relationship
Date Of Birth	Victim LGA
Gender	Victim Postcode
Injuries	Victim SA4
Involvement Status	Victim Suburb
Occupation	

Incident	
Incident Number	
Alcohol Flag	Incident LAC
AVO Applicant	Incident LGA
AVO Flag	Incident Postcode
AVO Type	Incident SA4
BCSR Offence Category	Incident Suburb
Clear-up Period	Incident Start Date
Clear-up Status	Incident Start Time
Date Created	Location LAC
Date Updated	Location Reference
Drug Implement	Modus Operandi
Drug Type	Offence Type
Domestic Violence Flag	Police Incident Category
Event Date	Premises Type
Event Number	Prison Flag
Fire Classification	State
Geocoding	Weapon Flag
Incident End Date	Weapon Type
Incident End Time	

Person Of Interest	
Incident Number	POI CNI
Age At Incident Date	Legal Process
ATSI	Occupation
Charge Date	Person Or Organisation
Date Of Birth	POI LGA
Gender	POI Postcode
Injuries	POI SA4
Involvement Status	POI Suburb

Glossary

ASOC	Australian Standard Offence Classification
ATSI	Aboriginal or Torres Strait Islander
AVO	Apprehended Violence Order
BCSR	Bureau of Crime Statistics and Research
CNI	Central Name Index
LAC	Police Local Area Command
LGA	Local Government Area
POI	Person Of Interest
SA4	Bureau of Statistics Statistical Area level 4

Offence	
Incident Number	Charge Number
POI CNI	Offence Sequence
ASOC Code	Lawpart
Charge Type	

Key

Data Source Name
ID Fields
Data Fields

Vehicle	
Incident Number	Vehicle Model
Vehicle Body	Vehicle Year
Vehicle Make	
Stolen Or Recovered	Vehicle Type